

REGIONAL DISTRICT OF CENTRAL OKANAGAN

BY-LAW NO. 165

A by-law to establish a Specified Area within Electoral Area 'A' of the Regional District of Central Okanagan for the purpose of providing streetlighting.

WHEREAS the Regional Board of the Regional District of Central Okanagan has been requested by sufficient petition to establish a specified area for the purpose of providing streetlighting to Clearwater Subdivision, Winfield, B.C.;

AND WHEREAS the Regional Board is empowered with respect to that part of the Regional District not within a city, district, town or village, to undertake any work or service under the provisions of Part XVI of the "Municipal Act":

NOW THEREFORE, the Regional Board of the Regional District of Central Okanagan in open meeting assembled, enacts as follows:

1. The Regional Board is hereby empowered and authorized:
 - (a) to establish in Electoral Area 'A' a Specified Area defined as follows and to be known as the "Clearwater Subdivision" Specified Area and such area shall be comprised of those tracts of land described in Schedule 'A' attached hereto:
 - (b) to undertake and carry out or cause to be carried out and provide streetlighting in and for the said specified area and to do all things necessary in connection therewith.
2. The entire cost of providing streetlighting shall be borne by the owners of land in the said specified area and a sum sufficient therefore shall be levied and raised in the manner prescribed in the "Municipal Act" in each year commencing with the year 1979 for such period of time as is necessary, on land and improvements on the basis of assessment as fixed for taxation for school purposes, excluding property that is taxable for school purposes only by special act, within/

within the said Specified Area.

- 3. The Specified Area established by this by-law may be merged with any other Specified Area or areas for the same purpose whether contiguous or not, in the manner provided in Section 619(3) of the "Municipal Act".
- 4. This by-law may be cited as the "Clearwater Subdivision Streetlighting Specified Area Establishment By-law No. 165 , 1978".

READ A FIRST TIME THIS 20th DAY OF November, 1978
 READ A SECOND TIME THIS 20th DAY OF November, 1978
 READ A THIRD TIME THIS 20th DAY OF November, 1978

Approved by the Inspector of Municipalities the 4th day of December, 1978.

Assented to by sufficient petition by the owners of land within the Clearwater Subdivision Specified Area this 10th day of November, 1978.

RECONSIDERED, FINALLY PASSED AND ADOPTED THIS 13th DAY OF December, 1978.

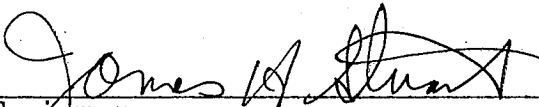

 Chairman

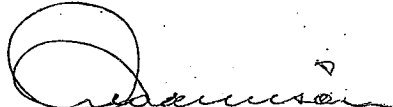

 Secretary-Treasurer

I hereby certify the foregoing to be a true and correct copy of a By-law No.165 cited as "Clearwater Subdivision" Streetlighting Specified Area Establishment By-law No. as read a third time by the Regional Board on the 20th day of November, 1978

I hereby certify the foregoing to be a true and correct copy of a By-law No.165 cited as the "Clearwater Subdivision" Streetlighting Specified Area Establishment By-law No. as adopted by the Regional Board on the 13th day of December, 1978

Dated at Kelowna, B.C. this 22nd day of November, 1978.

Dated at Kelowna, B.C. this 14th day of December, 1978.

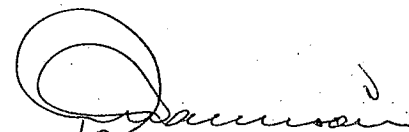

 Secretary-Treasurer

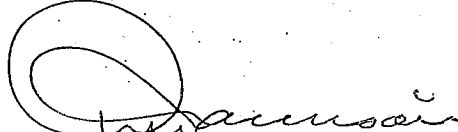

 Secretary-Treasurer

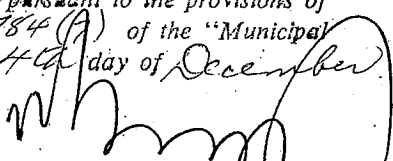
Approved pursuant to the provisions of section 784 (A) of the "Municipal Act" this 4th day of December, 1978.

 Deputy Inspector of Municipalities

Schedule "A"

By-law No. (165)

REGIONAL DISTRICT OF CENTRAL OKANAGAN

The area enclosed by a line:-

commencing at the South East corner of D.L. 173, ODYD; thence North along the East boundary of D.L. 173 to the South East corner of Lot D, Plan 19482; thence West along the South boundary of said Lot D to the South West corner thereof being a point on the East boundary of Lodge Road; thence in a southerly direction along the westerly boundary of Lot 27, Plan 22979 and its southerly prolongation to the North West corner of Lot 8, Plan 22979, thence in a southerly direction along the Westerly boundaries of Lots 8, 7, 6, 5, 4, 3, 2 and 1 of Plan 22979 and the Westerly boundaries of Lots 1 and 2 of Plan 26270 to the North West corner of Lot 10, Plan 22980; thence continuing in a southerly direction along the Westerly boundaries of Lots 10, 11, 12, 13, 14, 15, 16, 17, 18, 19, 20, 21 and 22 of Plan 22980 and along the Southerly prolongation of said Lot 22 to its point of intersection with the South boundary of D.L. 117; thence Eastward along the South boundary of D.L. 117 and the South boundary of D.L. 173 to the point of commencement.

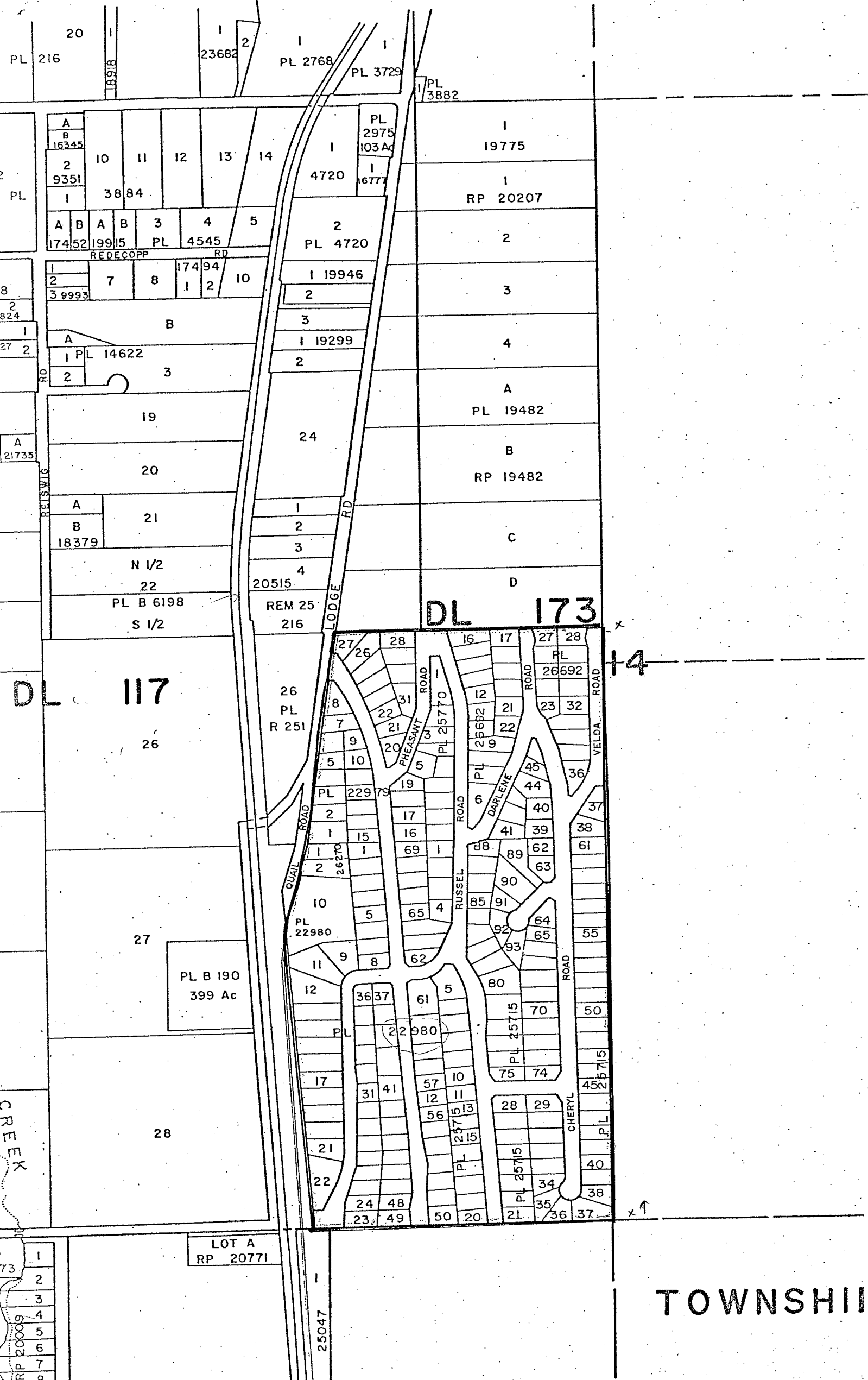

20
PL 216
18318
23682

PL 2768
PL 3729
PL 3882

PL 9351
10 11 12 13 14
3884
A B A B 3 4 5
17452 19915 PL 4545

PL 2975
103 Ac
4720
1 6777
PL 4720

19775
RP 20207

REDECOPP RD
1 2 3 7 8 17494 10
3 9993
B
A
PL 14622
2 3

1 19946
2
3
1 19299
2

2
3
4

19
20
A
B
18379

24
1
2
3
4

PL 19482
A
B
RP 19482
C
D

N 1/2
22
PL B 6198
S 1/2

20515
REM 25
216

DL 173

DL 117
26

26 PL R 251
27 26 28 16 17 27 28
8 22 31 12 17 27 28
7 21 20 9 21 23 32
5 10 5 9 21 9
PL 22979 19 17 21 22
2 15 16 69 1
1 1 69 1
2 26270 2
10 5 65 4
PL 22980 19 17 21 22
11 9 8 62 80 90 91 92 93
12 36 37 61 5 80 70 50
PL 22980 22 980
17 31 41 57 10 75 74
21 22 56 15 13 28 29
24 48 50 20 21 25 15
23 49 50 20 21 25 15

27
PL B 190
399 Ac

QUAIL ROAD
PLEASANT ROAD
RUSSEL ROAD
DARLENE ROAD
VELDA ROAD
CHERYL ROAD

28

LOT A
RP 20771
25047

73
1
2
3
4
5
6
7
8
RP 20009

TOWNSHIP