

REGIONAL DISTRICT OF CENTRAL OKANAGAN

BYLAW NO. 1298

---

Being a bylaw to amend the Regional District of Central Okanagan Solid Waste Management Regulation Bylaw No. 1253

---

WHEREAS, the Regional District of Central Okanagan adopted the Regional District of Central Okanagan Solid Waste Management Regulation Bylaw No. 1253, 2010, as amended;

AND WHEREAS it is deemed necessary to further amend the Solid Waste Management Regulation Bylaw;

NOW THEREFORE THE REGIONAL DISTRICT OF CENTRAL OKANAGAN IN OPEN MEETING ASSEMBLED ENACTS AS FOLLOWS:

1. 1.2 INTREPRETATION

- Delete Westside District Municipality throughout the bylaw and replace with District of West Kelowna

- Delete "**Manager of Development and Environmental Services**" and replace with "**Director of Environmental Services**" throughout the bylaw.

- Delete "**Site Designate**" means the employee or contractor responsible for landfill and scale house operations at the *Landfill*

And replace with

"**Site Designate**" means the employee or contractor responsible for landfill and scale house operations at the *Landfill* or Westside Residential Waste Disposal and Recycling Centre.

- Delete "**Transfer Station**" means a facility for collecting *Garbage* and/or *Mandatory Residential Recyclable Material* in preparation for transportation to a *Landfill* site or a processing facility.

And replace with

"**Transfer Station**" means a facility for collecting *Garbage* and/or *Mandatory Residential Recyclable Material* in preparation for transportation to a *Landfill* site or a processing facility including facilities along Westside Road and the Westside Residential Waste Disposal and Recycling Centre.

- Add "**Westside Residential Waste Disposal and Recycling Centre**" means transfer station located at the Westside Landfill on Asquith Road in West Kelowna.

2. Delete **3.1.7** and **3.1.8** in their entirety and renumber the remaining sections in 3.1.
3. Delete **3.1.10** *Transfer Stations* at the Westside Road and North Westside Road sites shall be used only by those residents participating in those local service areas.

and replace with

**3.1.10** *Transfer Stations* at the Westside Road, North Westside Road and Asquith Road sites shall be used only by those residents participating in those local service areas.

4. Delete **3.1.11** No person authorized to use the Westside Road and North Westside Road Transfer Stations shall dispose of *Garbage* or *Household Recyclable Material* contrary to the provisions of this bylaw.

and replace with

**3.1.11** No person authorized to use the Westside Road, North Westside Road and Asquith Road Transfer Stations shall dispose of *Garbage* or *Household Recyclable Material* contrary to the provisions of this bylaw.

5. Delete **4.1.3** No person shall dispose of *Garbage* any place other than a *Garbage Cart* for collection as part of the *Regional District's* collection system provided for pursuant to this bylaw, another container scheduled for collection and delivery to the *Landfill* or at the *Landfill*.

and replace with

**4.1.3** No person shall dispose of *Garbage* any place other than a *Garbage Cart* or *Transfer Station* for collection as part of the *Regional District's* collection system provided for pursuant to this bylaw, another container scheduled for collection and delivery to the *Landfill* or at the *Landfill*.

6. Delete Schedule "A" in its entirety and replace it with the new Schedule "A" attached hereto and forming part of this bylaw.

7. Delete Schedule "B" in its entirety and replace it with the new Schedule "B" attached hereto and forming part of this bylaw.\

8. Delete Schedule "E" in its entirety and replace it with the new Schedule "E" attached hereto and forming part of this bylaw.

9. Regional District of Central Okanagan Solid Waste Management Regulation Amendment Bylaw No. 1297, 2011 read and adopted September 19, 2011 be repealed as it incorrectly amended a bylaw which had been repealed (Bylaw No. 1162, 2006).

10. This bylaw may be cited for all purposes as the "Regional District of Central Okanagan Solid Waste Management Regulation Amendment Bylaw No. 1298, 2011".

READ A FIRST TIME THIS 13<sup>th</sup> DAY OF October 2011.  
READ A SECOND TIME THIS 13<sup>th</sup> DAY OF October 2011.  
READ A THIRD TIME THIS 13<sup>th</sup> DAY OF October 2011.  
RECONSIDERED AND ADOPTED THIS 13<sup>th</sup> DAY OF October 2011.

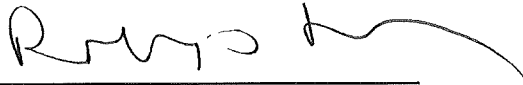
  
\_\_\_\_\_  
CHAIR

  
\_\_\_\_\_  
DIRECTOR OF CORPORATE SERVICES

I hereby certify the foregoing to be true and correct copy of Bylaw No. 1298, 2011 cited as the "Regional District of Central Okanagan Solid Waste Management Regulation Amendment Bylaw No. 1298, 2011" as read a third time and adopted by the Regional Board on the 13<sup>th</sup> day of October, 2011.

Dated at Kelowna, B.C. this  
14<sup>th</sup> day of October, 2011

  
\_\_\_\_\_  
DIRECTOR OF CORPORATE SERVICES

# SCHEDULE "A" COLLECTION AREA

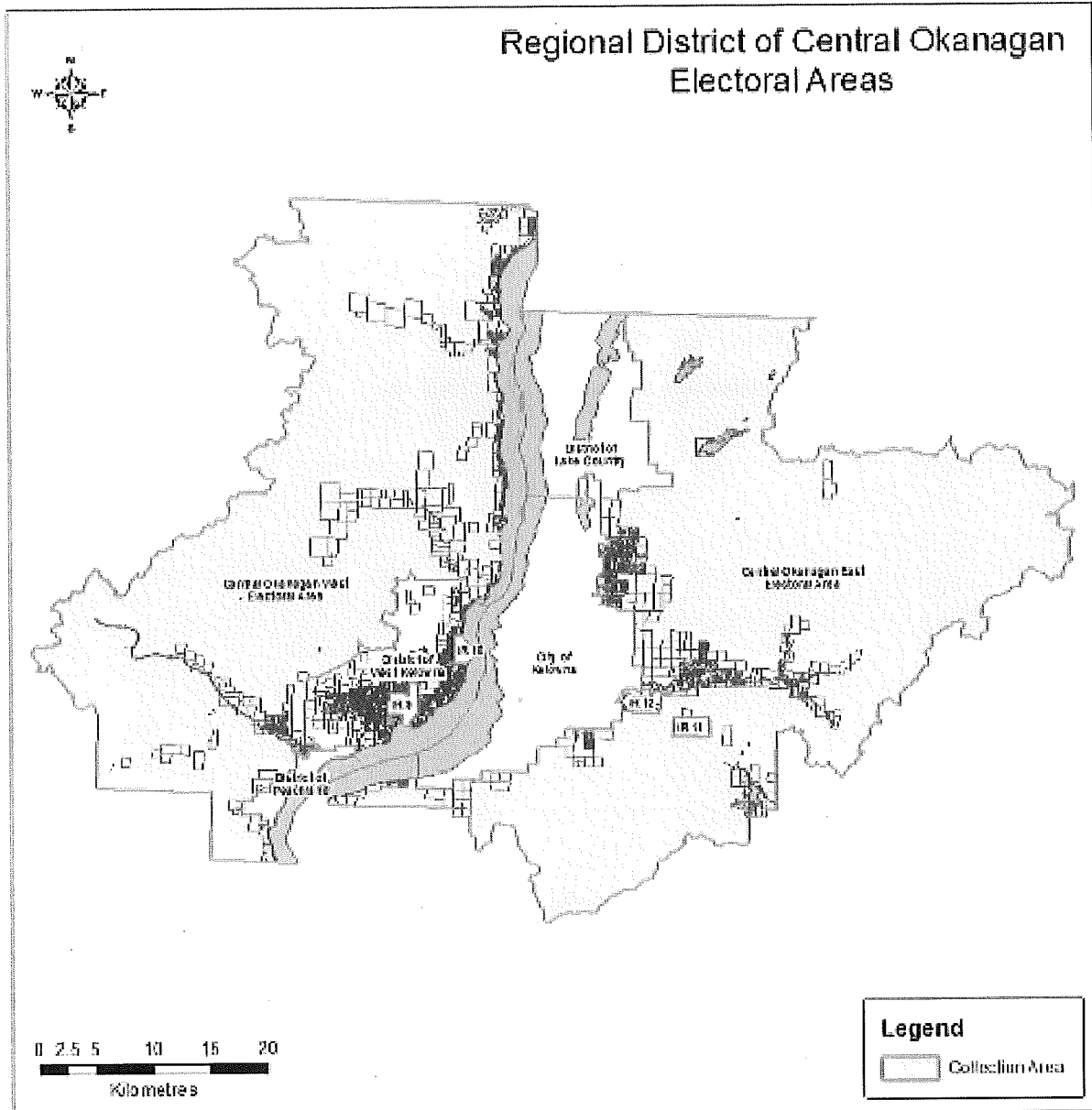

**SCHEDULE "B"**  
**SANITARY LANDFILL / WESTSIDE RESIDENTIAL WASTE DISPOSAL**  
**AND RECYCLING CENTRE – RECYCLING FEES**

\* effective January 1, 2012

\*\* effective January 1, 2013

1. The following rates shall be paid for all material delivered to the *Landfill* at all times when the landfill scale is operating:
- a) Demolition, construction, and land clearing waste material:
    - (i) source-separated recyclables \$10.00 per metric tonne
    - (ii) asphalt and concrete \$25.00 per metric tonne
    - (iii) gypsum drywall \$145.00 per metric tonne
  - b) Clean *Wood Waste* \$10.00 per metric tonne
  - c) *Recyclable Gypsum* in loads of one metric tonne or less \$145.00 per metric tonne (or portion thereof)
  - d) Useable clean fill, batteries, propane tanks No Charge
  - e) *Yard Waste*:
    - (i) up to 20 cm (8 in) diameter - under 250 kg No Charge
    - over 250 kg \$25.00 per metric tone
    - \*\$40.00 per metric tonne
    - (ii) over 20 cm (8 in) diameter \$55.00 per metric tonne
    - \*\$65.00 per metric tonne
  - f) Tires (with or without rim, as indicated):
    - (i) up to 40.64 cm (16 in) diameter, with or without rim \$1.00 per tire
    - (ii) 40.64 to 64.77 cm (16 to 25.5 in) diameter, without rim \$5.00 per tire
    - (iii) 40.64 to 64.77 cm (16 to 25.5 in) diameter, with rim \$10.00 per tire
  - g) Asbestos (friable) \$150.00 per metric tonne
  - h) Hydrocarbon Contaminated Soils \$8.00 per metric tonne
  - i) Recyclable corrugated cardboard larger than 1 m<sup>3</sup> \$10.00 per load
  - j) Ash \$100.00 per tandem axle load
  - k) Carcasses weighing under 100 kg \$55.00 per metric tonne
  - \*\$65.00 per metric tonne
  - l) Carcasses weighing over 100 kg \$200.00 per carcass
  - m) All other residential *Garbage* not included above \$55.00 per metric tonne
  - \*\$65.00 per metric tonne
  - n) Any material determined by the *Director of Environmental Services* to require burial in an area away from the active face \$30.00 (\*\$50.00) per metric tonne surcharge, over and above any other required
  - o) Any *Mandatory Recyclable Material* included in mixed waste \$150.00 per metric tonne surcharge, over and above any other required fee

\* effective January 1, 2012  
 \*\* effective January 1, 2013

2. At all times when the scales are not operating, all material delivered to the *Landfill* shall be subject to the following charges, according to the type of vehicle delivering the material and without taking into consideration the volume or weight of the material contained in the vehicle:

<b>Vehicle Type</b>	<b>Fee</b>
Utility Trailer, or Vehicles up to 3/4 tonne	\$6.00 (* \$8.00 - **\$10.00)
Tandem Axle Trailer	\$40.00 (*\$50.00)
Side Dump Collector Truck, less than 50m <sup>3</sup>	\$75.00 (*\$100.00)
Side Dump Collector Truck, equal to or greater than 50m <sup>3</sup>	\$150.00
Curbster	\$250.00
Roll-off Open Container, 15 yard bin	\$80.00
Roll-off Open Container, 20 yard bin	\$95.00
Roll-off Open Container, 30 yard bin	\$155.00
Roll-off Open Container, 40 yard bin	\$200.00
Roll-off Closed Compactor Unit, up to 40 yard	\$325.00
Large Compactor, greater than 40 yard	\$360.00
Single Axle Truck (1 ton)	\$60.00
Single Axle Truck (2 ton)	\$85.00
Single Axle Truck (3 ton)	\$125.00
Single Axle Truck (5 ton)	\$170.00
Single Axle Truck (dump)	\$190.00
Tandem Axle Truck (dump)	\$280.00
Tractor Trailer Unit	\$325.00
Source Separated Recyclables	\$50.00

3. All *Garbage* hauled directly to the *Landfill* site by customers qualifying or authorized for pick-up through the *Regional District's* residential collection systems established pursuant to this bylaw shall be subject to the following minimum charges:

- \$1.00 (\*\$2.50) per *Standard Garbage Bag* up to six (6) *Standard Garbage Bags*
- \$6.00 (\*\$8.00 - \*\*\$10.00) per load of *Garbage* for loads weighing up to and including 250 kg
- \$50.00 (\*\$65.00) per metric tonne of *Garbage* for loads weighing greater than 250 kg

4. *Owners* of all parcels of land, including *Owners* of property who have been granted a waiver of service, pursuant to Section 2.1.1 of this bylaw, or who have been excluded pursuant to Section 2.1.3 of this bylaw, from the *Regional District's* residential collection systems, will be levied annually on their property tax notice a fee to cover *Solid Waste Reduction Services*. New accounts will be billed from the date of request for final inspection on a pro-rated basis. This *Solid Waste Reduction Services Fee* shall be levied annually as a parcel tax, This fee for *Solid Waste Reduction Services* shall not exceed the amount defined in *Regional District of Central Okanagan Solid Waste Management Local Service Area Establishment Bylaw No. 577, 1993.*"

## SCHEDULE "E"

### LANDFILL AND TRANSFER STATION SITE REGULATIONS

- 1.0 No person shall:
- a) Deposit *Recyclable Materials* any place other than that designated for such deposit, and not at the active face of the *Landfill* or in the transfer bins;
  - b) Deposit *Garbage* or *Recyclable Materials* at the *Landfill* or *Transfer Station* in a manner or in a location contrary to the written or verbal direction of the *Site Designate*;
  - c) Remove, alter, or deface any sign placed or erected at the *Landfill* or *Transfer Station*;
  - d) Ignite or cause to be ignited fires at the *Landfill* or *Transfer Station*;
  - e) Loiter at the *Landfill*. All vehicles must proceed directly to the designated dumping area and leave the *Landfill* or *Transfer Station* immediately upon unloading;
  - f) Drive a vehicle anywhere at the *Landfill* or *Transfer Station* except on designated roads or driveways;
  - g) Deposit *Garbage* or *Recyclable Materials* at the *Landfill* or *Transfer Station* without first having the *Garbage* or *Mandatory Recyclables Material* checked by the *Site Designate* for the purpose of determining compliance with this bylaw and weighed on the scale to assess the applicable fee; or
  - h) Remove deposited *Garbage* or *Recyclable Materials* from the *Landfill* or *Transfer Station* without the express written permission of the *Regional District*.
- 2.0 SAFETY
- 2.1 Any person entering the *Landfill* or *Transfer Station* does so at his or her own risk. The *Regional District* accepts no responsibility or liability for damage or injury to person or to property.
  - 2.2 Children under sixteen (16) years shall remain under the supervision of an adult at all times while at the *Landfill* or *Transfer Station*, and may be requested to remain inside a vehicle for safety reasons.
  - 2.3 Pets must remain in a vehicle at all times while at the *Landfill* or *Transfer Station*.
  - 2.4 Smoking is not permitted within the boundaries of the *Landfill* or *Transfer Station*.
  - 2.5 Vehicles shall not exceed posted speed limits while at the *Landfill* or *Transfer Station*.